

**GROUND FLOOR PLAN** 214 m<sup>2</sup> (54% of lot area)

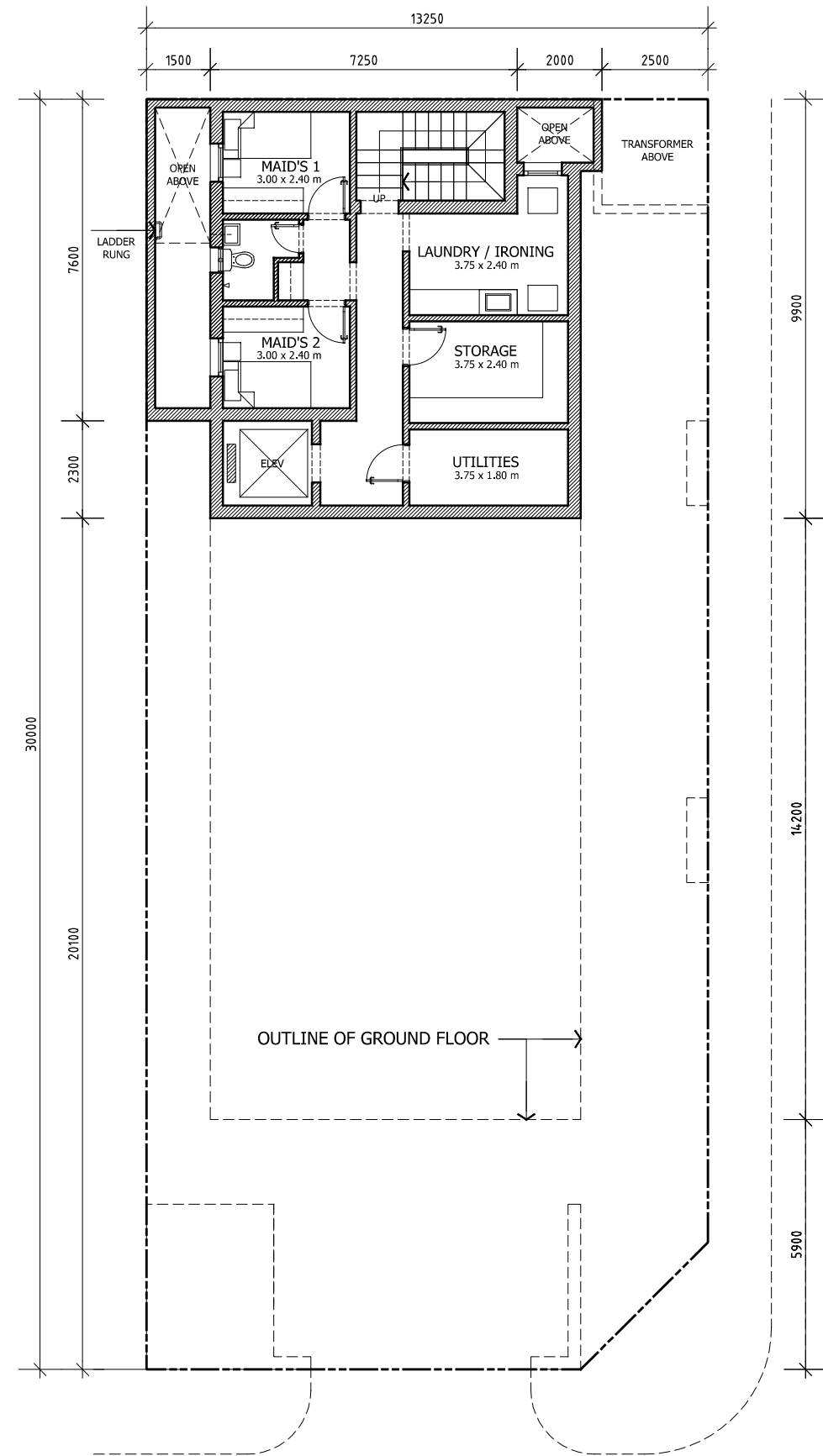

**BASEMENT FLOOR PLAN** 84 m<sup>2</sup> (21% of lot area)

TOTAL BUA AREA: 600 m<sup>2</sup>  
 LOT SIZE: 13.25 x 30 m : 393.00 m<sup>2</sup>

[T] +966 26681765 [F] +966 26681732 [P] P.O. Box 3896 - Jeddah 21481 [E] info@kaosarchitects.com	JOB NUMBER	CLIENT	PROJECT NAME	LOCATION:	PLOT NUMBER	FORMAT	SCALE	DATE	DRAWING TITLE	DRAWING NUMBER
		*	HAYYAT AZ ZAHRA - AL NOUKHBA AL OULA	JEDDAH KSA		A2	1:100 m.	10.28.25	SCHEMATIC PLANS - TYPE B2 (SOUTH CORNER LOTS)	*

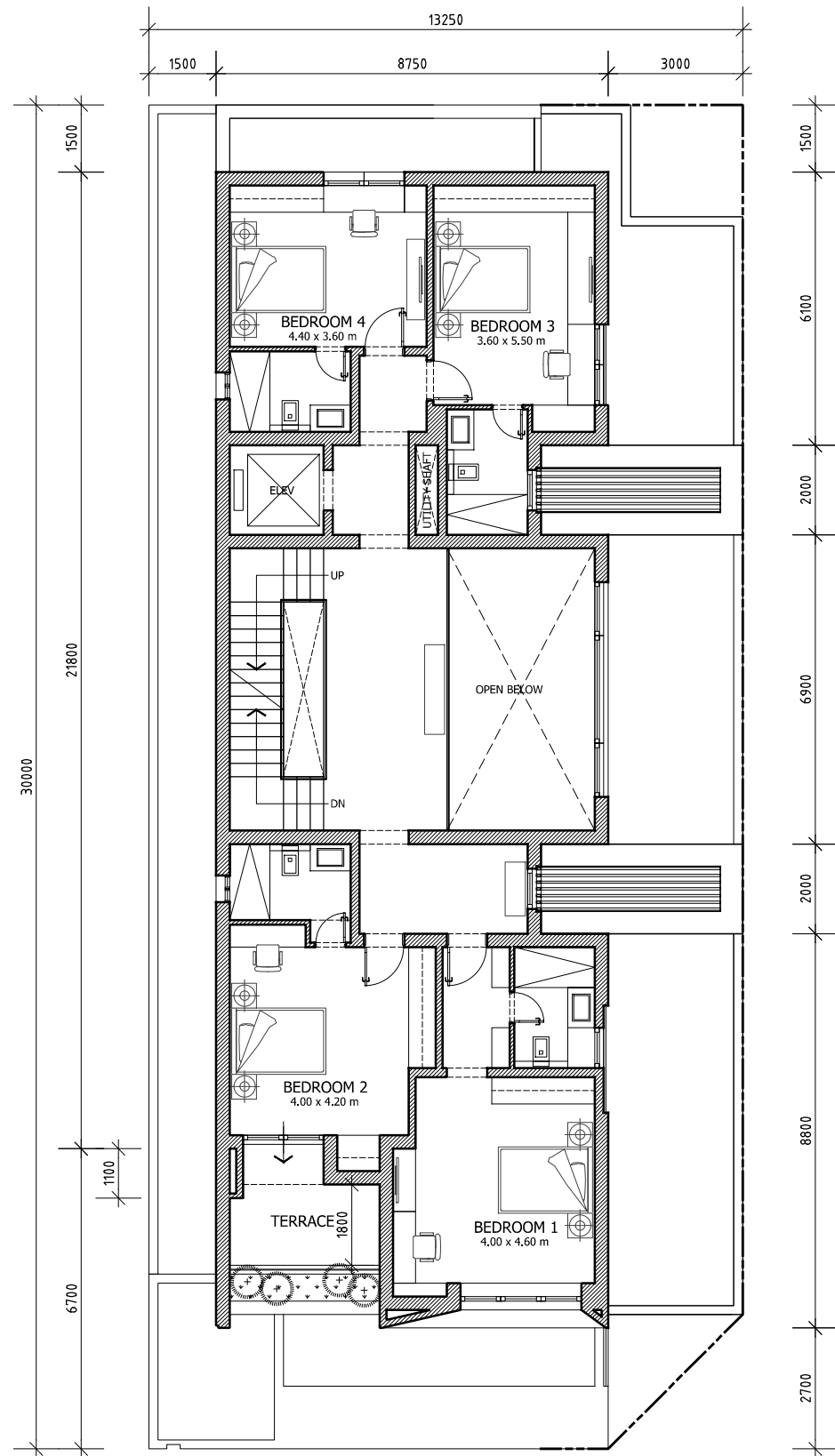

FIRST FLOOR PLAN 180 m<sup>2</sup> (46% of lot area)

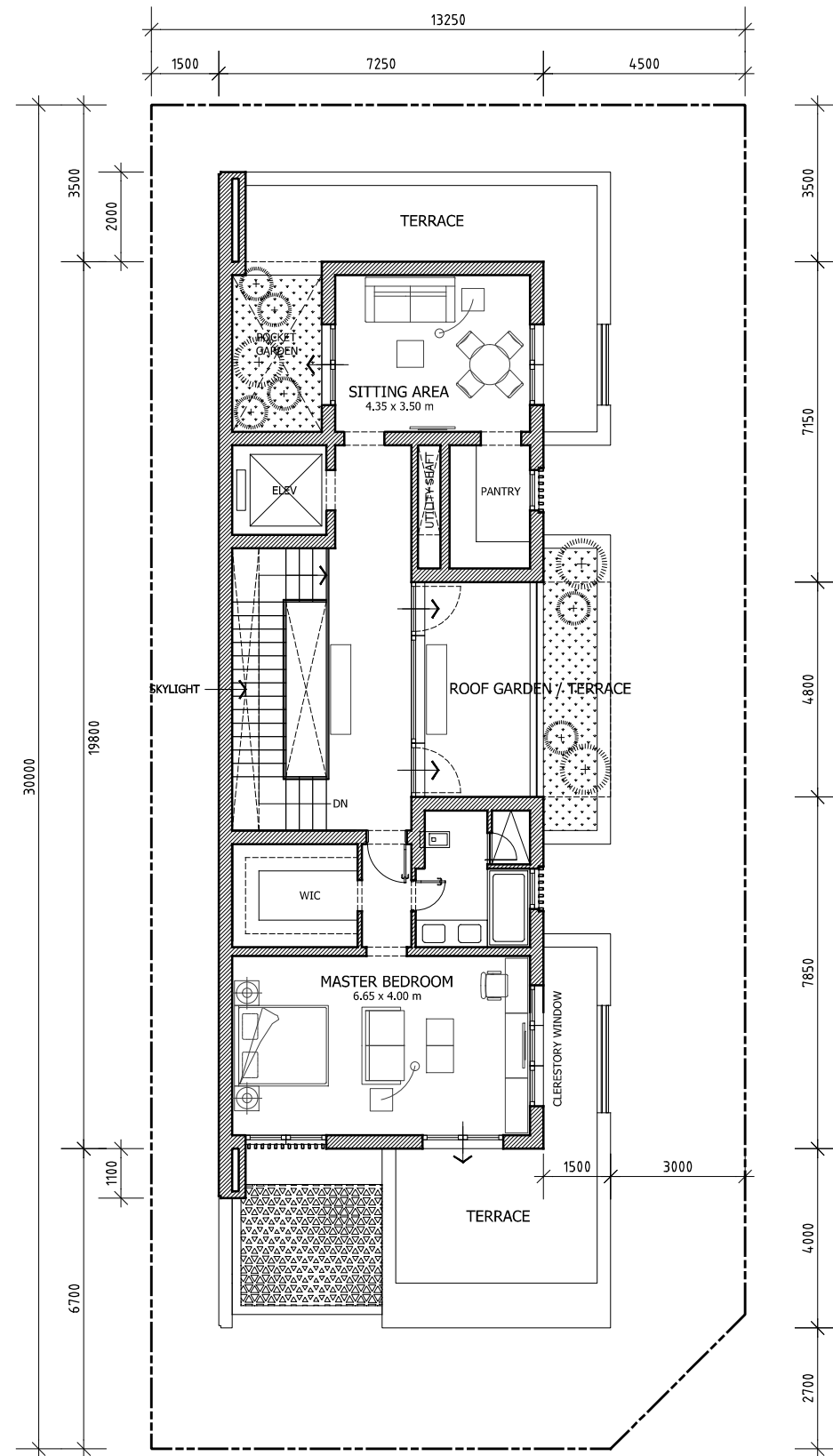

SECOND FLOOR PLAN 122 m<sup>2</sup> (31% of lot area)  
(68% OF FF AREA)

[T] +966 26681765 [F] +966 26681732 [P.O. Box] 3896 - Jeddah 21481 [E] info@zaorarchitects.com	JOB NUMBER	CLIENT	PROJECT NAME	LOCATION:	PLOT NUMBER	FORMAT	SCALE	DATE	DRAWING TITLE	DRAWING NUMBER
	*		HAYYAT AZ ZAHRA - AL NOUKHBA AL OULA	JEDDAH KSA		A2	1:100 m.	10.28.25	SCHEMATIC PLANS - TYPE B2 (SOUTH CORNER LOTS)	*